

# Sweatpants for a Phicen male doll

INCHES

1

2

3

4



CM

1

2

3

4

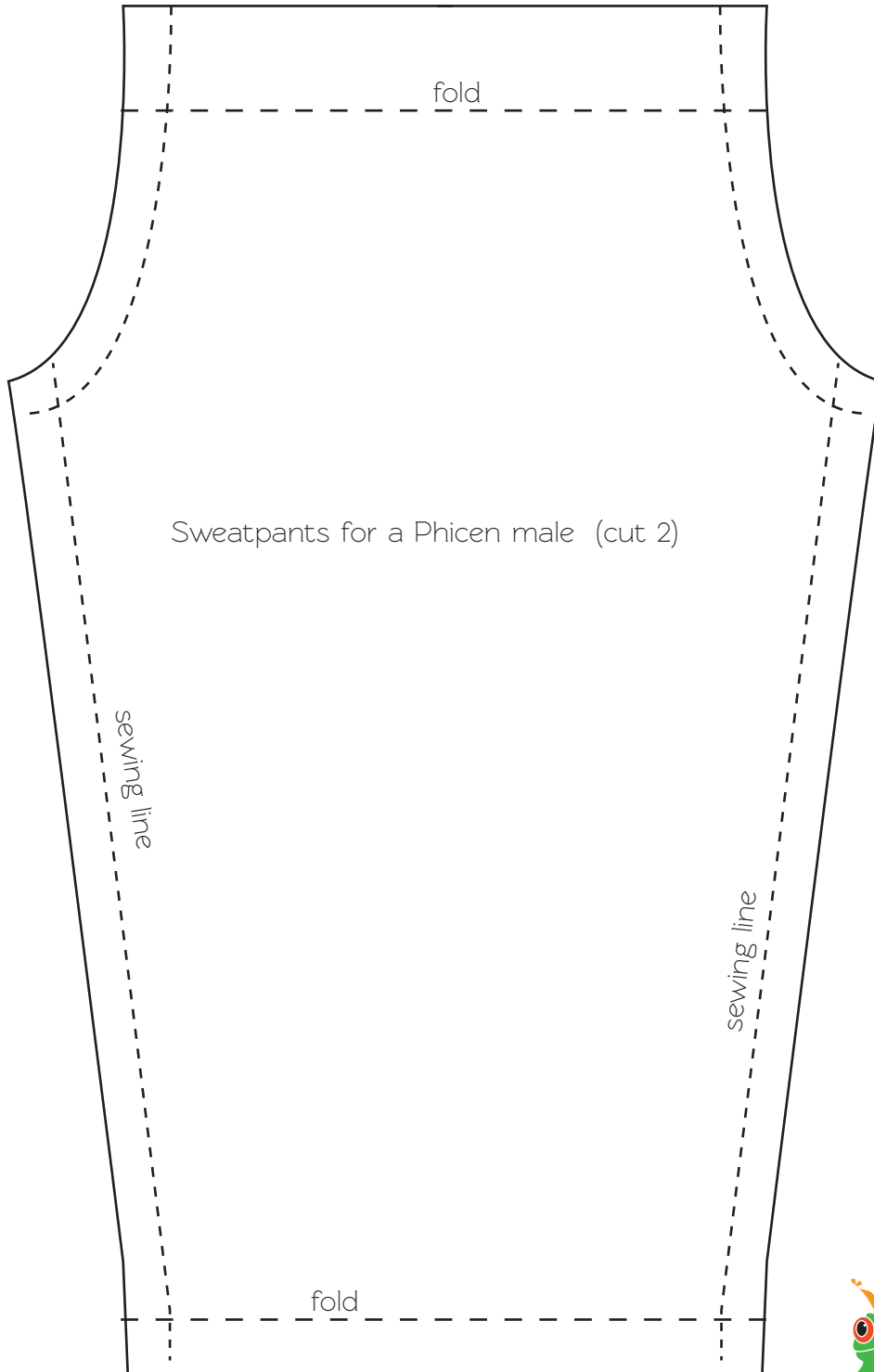

# Sweatpants for a Phicen male

Use the fabric of an old T-shirt.

Iron the fabric and cut two pattern pieces.

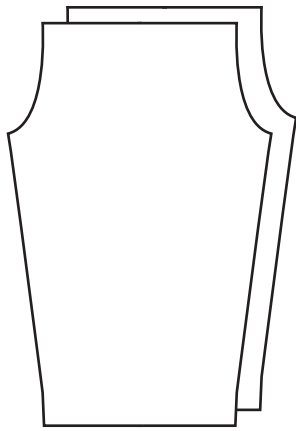

Sew these seams:

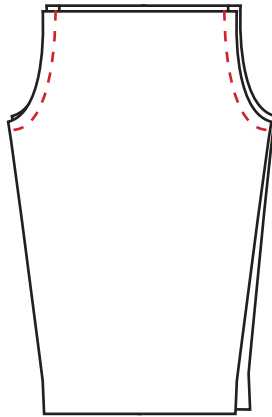

Fold:

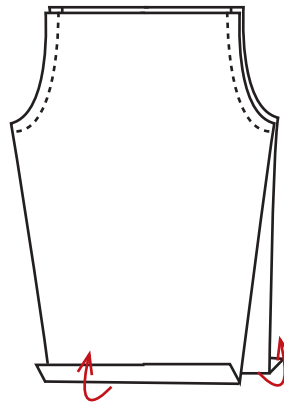

Sew:

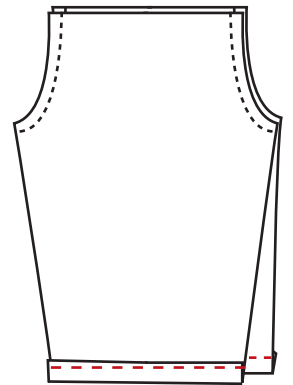

Sew this seam:

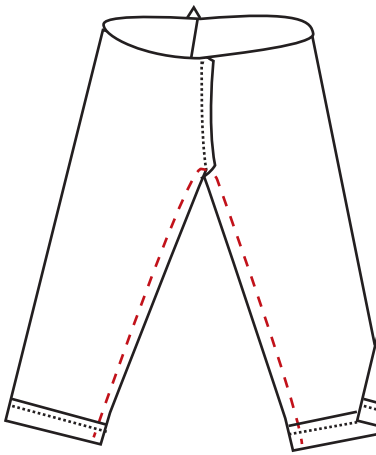

Fold:

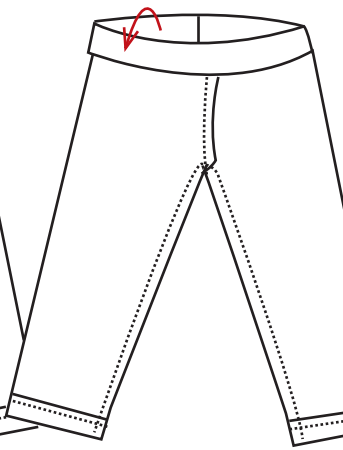

Sew:

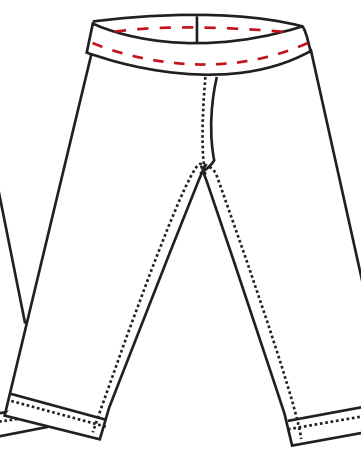

Turn around:

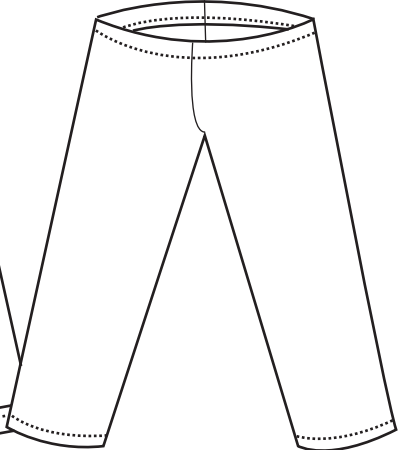

Finally:

